

Wheel to Wheel

Newsletter for the HUB

<http://www.facebook.com/hubclubdrivingclub>

<http://www.hubclubdriving.com>

HUB Club Officers:

President Lydia Gray 630-701-5903 LydiaGrayDVM@gmail.com
Vice President Emily Berendt 815-337-3101 eberendt@yahoo.com
Secretary Kelly Chuman kellyannbrock@gmail.com
Treasurer Terri Delke stargeorge@hotmail.com
Newsletter Editors Kris Breyer 847-526-3012 briarpatcheast@aol.com
Tami Carlo evntr2112@gmail.com
Librarian Leslye Sandberg 847-602-7500 leslyesandberg@gmail.com
Webmaster Mary Ann Carter 847-783-0134 maryann-carter@live.com

ADS Representatives:

Midwest Region Rep Katy Rhinehart, Ferguson IA gkm104@heartofiowa.net
katy.rhinehart@lennoxinc.com Phone: H 641-478-3285 C 641-485-7821
Central Region Rep Carol Millhoan cmillhoan@gmail.com



The HUB Club:
Education &
Camaraderie

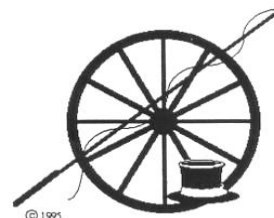

HUB CLUB

From the Editor As your editor, I ask that you send me photos and anything else that you would like to see in the newsletter. I am more than happy to use anything you want in the newsletter, as it is **YOUR newsletter**. If you want to continue to have an informative newsletter, I need material from the membership. You can send them to me directly at briarpatcheast@aol.com by the 20th of each month. Kris Breyer

From the Webmaster: Please submit items for web page. Include pictures of all our members. Please send names of driver, passengers, horse(s), and description of what you are doing, and where.



Prez letter:

We're officially in meteorological summer now and show season -- both riding and driving -- is in full swing! I'm recovering from my

first dressage show (thanks Linda Fidler for going and taking pictures!) and thinking about my next. The FVSA Driving Days and HUB Club Dirty Harness Day on Saturday July 15 and Sunday July 16 are also squarely in my sights. And, special treat for HUB Club members, if you want to meet my husband (yes, he does exist!) he'll be coming to the show on the 16th for a rare, public appearance -- he'll be the one with the goatee (+/- beads), tattoos, shiny red racecar, but no snakes (I told him to leave them at home).

. Yours Truly, **Dr. Lydia Gray**



© Kentucky Performance Products, LLC, www.KPPusa.com

2017 Driving



June 30-July 2 CAA Carriage Festival, Lexington, KY- John Stallard, john@jsfound.org, 859-231-0971

July 1 **Northern Lights Open Driving Show**, Belvidere, IL. Contact: Kris Hall 815-871-1470

July 1 Notara Farm HDT, Verona, WI

July 13-15 Morgan Masterpiece, Oshkosh, WI- info@morganmasterpiece.com, 608-215-9530

Open to all breed carriage classes

July 15-16 **Heart of America Miniature Horse Show, Boone County Fairgrounds**

Horse Barns #4 & #5 & Indoor Horse Arena, Contact: Jean Estes 815-964-2146

July 15 A Day of Driving at FVSA, Hampshire, IL- Michael & Kelly Chuman

July 16 HUB Club Dirty Harness ADT Michael & Kelly Chuman

July 22-23 Hickory Knoll CDE, Fitchburg, WI

Aug 5 Mid States Morgan Show, Hampshire, IL Kris Breyer briarpatcheat@aol.com 847-526-3012

Aug 5-6 Eastern Iowa Carriage Glow, Manchester, IA Laurie@touchofglassinc.com

www.easterniowacarriageglow.com

Aug 12-13 Wade House Carriage Driving Days, Greenbush, WI- Wade House,
wadehouse@wisconsinhistory.org, 920-526-3271

Aug 12-13 A Day of Driving at FVSA, Hampshire, IL- Michael & Kelly Chuman

Aug 15- 16Iowa State Fair Society Horse Show, Des Moines, IA- Jennifer Cannon, 515-262-3111

Aug TBD DDC Menomonee Park/Lannon Quarry Drive, Lannon, WI

Aug 30- Sep 2 Jubilee Regional Morgan Horse Show, Springfield, IL- Betsy Bishop
www.jubileemorganhorseshow.com, 217-836-5055

Sep 2-3 Jericho Open Horse Show, Jefferson, WI

Sep 5-9 All American Horse Classic, Indianapolis, IN- Steve Kildow, 765-620-5779

Sep 8-10 Villa Louis Carriage Festival, Prairie du Chien, WI. Pleasure driving event ---educational programs, pleasure classes, obstacle classes; vendors, social events .Contact: Mike Rider, 608-326-4436, info@carriageclassic.com"

Sep 16 A Day of Driving at FVSA, Hampshire, IL- Michael & Kelly Chuman

Sep TBD DDC Donald Park Drive Mount Horeb, WI

Sep 22-24 Indiana CDE & CT, Edinburgh, IN

Oct TBD DDC Didier Farm/Radtke Drive, Port Washington, WI

Oct 10-15 National Drive, Lexington, KY- Virginia Goodman, thenationaldrive@gmail.com, 502-370-1848

Oct 21 DDC Horses in the Park, Columbus, WI

October 28 Fitchie Creek FP HUB Club Fall Fun Drive. Fitchie has two bridges to cross; winding path through wooded area; mild rolling hills; grass, limestone and some blacktop paths. Trailer parking on grass just east of the entrance drive. Two shelters, restrooms and access to water. Depending on the condition of the season in late October, the water pump may or may not be operational so suggest that we bring our own water for our horses. Link to the information about Fitchie Creek

<http://kaneforest.com/ForestPreserveView.aspx?ID=20>

Nov TBD Corn Maze Drive, Spring Grove, IL- Richardson's Farm

Dec TBD Victorian Horse Drawn Parade, Sharon, WI

<https://www.dropbox.com/sh/8lfgll4bvew5hk7/AAA8ifNmtvsMhrLkkoYDLdgqa?dl=0>



This is the link to the Hub Club Library – out on Dropbox. For those unfamiliar, Dropbox is a free computer app. that allows files to be shared on the internet. Anyone clicking on this link will get the excel spreadsheet with the most updated library on it. This link to a dropbox HUB Club folder, contains the library spreadsheet but also a number of ADS forms, event packing lists, scans of the articles that were copied as pages in the library, etc. I don't know if we plan to put the articles onto the website or the packing list or other forms. CDE entry form, cones scoring forms, etc.

Anything else anyone things should go into this folder and we can share with members and they can read the heavier articles direct from the link without having to save or download to print. would like to remind everyone that we

now have a mail out and back program.

If you want to check something out from the library you contact [Leslye Sandberg](#)

leslyesandberg@gmail.com and include your mailing address. The item will be mailed to you. We ask that you return the item in a timely manner in the preaddressed envelope that will come with it. You will have to pay the return postage. In upcoming issues I will be showcasing some of the new additions. And again I ask for your suggestions for items to add to the library. Note that any horsey movies or videos you have that you no longer want or need, can be donated to the library as well.

Columbus Carriage Festival

Columbus Carriage Festival returned to Father's Day weekend in Columbus, Wis. this year. Fifty-seven turnouts from several Midwestern states competed in nine divisions. Quite a few drivers new to ADS pleasure shows were welcomed by more seasoned drivers. Marsha Himler was TD, while Jessica Axelson and Dana Bright judged. New management this year kept the show running smoothly and added a few new activities. Tours of the historic Pavilion, the show, and stabling area were led by Sara Harn. Dave Kluge was head of the grounds crew and set-up. Heather Kueni and Michele Harn were co-chairs, Rachel Meek ran the office, and Ariel Baesman rounded up an excellent volunteer crew. Laura Westenkircher loaned her talent in graphic design to the prize list and show program. CCF is always a great way to kick off the show season! Full results can be found on the website www.columbuscarriagefestival.org or on Facebook.

Fox Valley Saddle Association's 2017

July 15th

August 12th

September 16th

Driving Show Series



Location: 44W300 Rohrsen Road, Hampshire IL
(Corner of Rohrsen and Tower Rd)
Location is north of Route 64, south of Route 20.

Classes:

Morning Driving Derby	Afternoon Pleasure Classes	
1. VSE Trot Only Driving Derby	9. VSE Pleasure Driving	15. VSE Cones
2. VSE Open Driving Derby	10. Pony Pleasure Driving	16. Pony Cones
3. Pony Trot Only Driving Derby	11. Horse Pleasure Driving	17. Horse Cones
4. Pony Open Driving Derby	12. VSE Reinsmanship	18. VSE Town and Country
5. Horse Trot Only Driving Derby	13. Pony Reinsmanship	19. Pony Town and Country
6. Horse Open Driving Derby	14. Horse Reinsmanship	20. Horse Town and Country
7. Multiples Trot Only Driving Derby		
8. Multiples Open Driving Derby		

*Cone width - 175 cm standard.

** Placements in Classes 18, 19, and 20 will be based on optimum time

Friday Schedule:	Saturday Schedule:
5:30 PM – Grounds Open (Secretary's Stand Open)	8:00 – Grounds Open
6:00 PM – Pot Luck Begins	9:00 – Secretary's Stand Opens
7:00 PM – Secretary's Stand Closes	9:45 – Secretary's Stand Closes until the conclusion of the Driving Derby
7:30 PM – Fun Classes (organizer's choice) begin under our arena lights (or in indoor arena)	10:00 – Driving Derby Begins
Campfire and socializing to follow weather permitting	12:00 – Secretary's Stand Re-Opens & Lunch is available
	12:45 – Secretary's Stand Closes for the day
	1:00 – Pleasure Classes Begin (classes will not start before 1PM)
	30 minutes after last round – Awards Ceremony

Ribbons up to 6th place! Year-end Awards will be awarded at September Show.

Lunch will be available to order during a limited time only

Contact: Questions please call or email Mike Chuman: FarmAwesomeMike@gmail.com (630) 723-7648

Fees:

\$25 – Derby Entry per horse/driver team	\$25 per stall
\$35 – all four Afternoon Pleasure classes per horse/driver team	\$10 – Overnight Electric Hookup
\$10 – a la cart Afternoon Pleasure classes	\$15 – Daytime Electric Hookup

**FVSA reserves the right to require stall rental if weather conditions preclude parking on grass

Attire: All safe vehicle types are welcome. Driving Derby - ASTM/SEI helmet, whip, and gloves are required. Safety vest is strongly encouraged. Afternoon Pleasure Classes – Gloves, Whip and Apron are required. Helmets are recommended

American Driving Society (ADS) Rules Apply. Driving Derby - Navigator required for large pony (ponies over 120 cm), horses, and multiples (navigators can go around multiple times).

WARNING: Under the Equine Activity Liability Act, each participant who engages in an equine activity expressly assumes the risks of engaging in and legal responsibility for injury, loss, or damage to person or property resulting from the risk of equine activities.

GENERAL RULES: No entry fees refunded. Judges decision is final. All stallions must have an adult handler. FVSA is not responsible for any theft, accident or bodily injury. No alcoholic beverages on the grounds. All dogs must be on a leash. Children must be under adult supervision. The show committee reserves the right to combine, split, or cancel any class based entries. ADS Rules will be followed where applicable. Announcements made the day of the show take precedence over written show bill. State of Illinois proof of negative Coggins Law abided by. NSF FEE: \$20 for returned checks

HUB Club Dirty Harness Day Arena Driving Trial

JULY 16th 2017

Location:

Fox Valley Saddle Association
44W300 Rohrsen Road, Hampshire IL
(Corner of Rohrsen and Tower Rd)
Location is north of Route 64, south of Route 20.

Schedule

Drive times will be posted Saturday Evening at Secretary's Stand
8AM – Orientation/Driver's Meeting (MANDATORY)
10AM – Dressage & Cones Starts
~12PM Lunch and HUB Club Meeting
~2PM – Marathon Obstacles Start
Awards Ceremony will be after the last driver

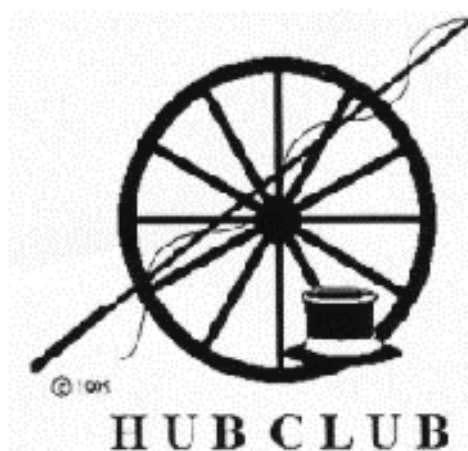

Dressage

Novice – Training Level Test 2 Training – Training Test Level 4 Preliminary – Preliminary Level Test 2 Intermediate – Intermediate Level Test 2 *** Dressage tests will be in an 80m by 40m ring	All tests are available at: americandrivingsociety.org/EventsResources/Resources/DressageTests.aspx
--	---

Cones

Division	Horses and Ponies	VSE	Number of obstacles
Novice divisions	40 cm + track width	35 cm + track width	No more than 12
Training division	35 cm + track width	30 cm + track width	No more than 20
Preliminary division	30 cm + track width	25 cm + track width	No more than 20
Intermediate division	25 cm + track width	20 cm + track width	No more than 20

Marathon

Each Division will drive the set of two obstacles twice.

Novice divisions	Three gates per obstacle	No Canter – No time penalties
Training division	Three gates per obstacle	No Canter
Preliminary division	Four gates per obstacle	Cantering Permitted
Intermediate division	Five gates per obstacle	Cantering Permitted

Attire

All safe vehicle types are welcome. ASTM/SEI helmet, whip, and gloves are required. Safety vest is strongly encouraged

American Driving Society (ADS) Rules Apply unless otherwise noted - Navigator required for large pony (ponies over 120 cm), horses, and multiples (navigators can go around multiple times).

WARNING: Under the Equine Activity Liability Act, each participant who engages in an equine activity expressly assumes the risks of engaging in and legal responsibility for injury, loss, or damage to person or property resulting from the risk of equine activities.

Mail Entries to: Kelly Chuman 3N968 Meredith Road, Maple Park, IL 60151

Email Entries accepted: FarmAwesomeKelly@gmail.com ~ Phone: (630) 712-9397

HUB Club Dirty Harness Day Arena Driving Trial

Closing Day: July 13

I am driving a: ☐ VSE Single ☐ Single Pony ☐ Single Horse ☐ Pony Pair ☐ VSE Pair ☐ Horse Pair

Driver	
Name	
Address	
Email	Phone
Emergency Contact and Phone #	
Navigator Name	
Owner	
Name	
Address	
Email	Phone
Classes	
Arena Driving Trial \$50 (Select one)	
<input type="checkbox"/> Novice (maiden or first-time competitors)	
<input type="checkbox"/> Training	
<input type="checkbox"/> Preliminary	
<input type="checkbox"/> Intermediate	

Horse/Pony 1			
Name		Breed	
DOB	Color	Sex	Height
Horse/Pony 2 (For Pairs ONLY)			
Name		Breed	
DOB	Color	Sex	Height
Stabling and Camping Info			
Stabling			
Haul In (no stall) - \$10			
Day Stall (July 16 th only) - \$35			
Overnight Stall (Night of July 15 th & July 16 th) - \$45			
Camping			
Electrical (Night of July 15 th & July 16 th) - \$35			
Fees			
Entry Fee		\$50	
Stabling Fee			
Camping Hookup			
Post Entry (Received after July 13 th) +\$30			
HUB Club non-member *individual +\$25			
HUB Club non-member *family +\$35			
HUB Club non-member *junior +\$10			
TOTAL			
*If you are not a 2017 member of The HUB Club your non-member fee enrolls you as a member of The HUB Club.			

Mail Entries to: Kelly Chuman 3N968 Meredith Road, Maple Park, IL 60151
Email Entries accepted: FarmAwesomeKelly@gmail.com ~ Phone: (630) 712-9397

OPEN SHOW SPONSORED by the Mid-States Morgan Horse Club

DATE: SATURDAY, August 5, 2017

TIME: 9:30 A.M.

ENTRY FEES: \$8.00 PER CLASS

OFFICE FEE: \$3.00 PER Rider/Driver

STABLE FEES: \$35.00 PER STALL

OUT OF TRAILER FEE: \$20 PER EQUINE TROPHY &

RIBBON FOR 1ST PLACE,

RIBBONS FOR 2ND THRU 6TH PLACE

AMHA Open Morgan Award

JUDGE: Jessica Moctezuma DeHart, Woodstock, IL

LOCATION: FOX VALLEY SADDLE ASSOCIATION

SHOW GROUNDS, 44W300 ROHRSON RD.,

HAMPSHIRE, IL (ROHRSON RD. & TOWER RD. –

north of Plato Rd

and south of Plank Road)

NEGATIVE COGGINS REQUIRED ON ALL
HORSES/PONIES ON GROUNDS - PRESENT COPIES IN
SHOW OFFICE

SHOW SECRETARY: Kristen Breyer 26715 N.

Schwerman Road, Wauconda, IL 60084

briarpatcheast@aol.com

Website: www.midstatesmorgan.org

THE MID-STATES MORGAN
HORSE CLUB, INC., THE FOX
VALLEY SADDLE
ASSOCIATION, AND ALL
OTHER AFFILIATES ARE NOT
RESPONSIBLE OR LIABLE FOR
ANY INJURIES, DAMAGES, OR
LOSSES SUSTAINED IN ANY
WAY TO EXHIBITORS,
SPECTATORS, VOLUNTEERS,
HORSES AND/OR PROPERTY.



THE MIDSTATES MORGAN HORSE CLUB, INC. RESERVES
THE RIGHT TO DISMISS FROM THE GROUNDS ANYONE
DISPLAYING AN UNSPORTSMANLIKE MANNER OR
CRUELTY TO AN ANIMAL.

NO ENTRIES, CHANGES OR REFUNDS WILL BE ALLOWED
AFTER THE GIVEN CLASS IS CALLED.

USEF RULES SHALL APPLY. JUDGE'S AND/OR SHOW
COMMITTEE DECISIONS WILL BE FINAL.

Please, NO alcoholic beverages or dogs on the grounds

Age of horse or rider is of January 1, 2017

Novice classes are for riders and horses who have not won
more than three blue ribbons in that division before today's
show.

NO stallion over the age of two may be shown by a junior
exhibitor.

Equitation patterns may be posted at the judge's discretion.
In classes of less than three entries, the show committee
reserves the right to combine, cancel or substitute classes.

Proper horse show attire shall be required in all classes,
with the exception of the Academy classes.

Academy classes are for beginning riders on lesson horses.

Riders in these classes may not enter any other ridden class,
with the exception of the games/ pattern riding classes.

Schooling tack, including martingales, is allowed. Formal show
attire is not allowed. Jodhpurs, dark pants, breeches and

appropriate boots are allowed, with long sleeved shirts, ties,
sweaters and sweater vests & fitted vests. Hats, with the
exception of ASTM/SEI helmets are not allowed. ASTM/SEI
helmets shall be allowed and encouraged in all classes.

There will be a food CONCESSION on site FOR THE
DAY

Tentative CLASS SCHEDULE: 9:30 A.M.

1. OPEN 3 YRS. & UNDER AT HALTER
2. MORGAN HORSES IN HAND (Stallions/Mares&
Geldings)
3. OPEN ENGLISH TYPE AT HALTER
4. OPEN WESTERN TYPE AT HALTER
5. GRAND & RESERVE OVERALL AT HALTER
6. OPEN SHOWMANSHIP
7. OPEN ENGLISH PLEASURE, 18 & OVER (SS/HS)
8. OPEN ENGLISH PLEASURE, 17 & UNDER(SS/HS)
9. OPEN SADDLESEAT EQUITATION
10. OPEN HUNT SEAT EQUITATION
11. OPEN HUNTSEAT PLEASURE
12. OPEN SADDLESEAT PLEASURE
13. OPEN SENIOR RIDER PLEASURE, 40 & OVER -
ANY SEAT
14. MORGAN ENGLISH PLEASURE (HS/SS)
15. OPEN ENGLISH PLEASURE NOVICE HORSE
16. OPEN WESTERN PLEASURE
17. OPEN WESTERN HORSEMANSHIP
18. MORGAN WESTERN PLEASURE
19. OPEN WESTERN PLEASURE, NOVICE HORSE
20. WALK/TROT PLEASURE, 11 & UNDER - ANY
SEAT
21. WALK/TROT (18 YRS. & OVER) - ANY SEAT
22. WALK/TROT EQ 11& UNDER-ANY SEAT
23. LEADLINE HORSEMANSHIP (8 YEARS & UNDER)

BREAK

24. ACADEMY W/T EQ, 12 THRU 17YRS, ANY SEAT
25. ACADEMY EQ, W/T 11 & UNDER, ANY SEAT
26. ACADEMY EQ W/T/C, 18 YRS & OVER, ANY SEAT
27. ACADEMY EQ W/T/C, 12 thru 17 YRS, ANY SEAT
28. ACADEMY EQ, W/T/C 11 & UNDER, -ANY SEAT
29. ACADEMY PLEASURE W/T, 11 & UNDER, ANY
SEAT
30. ACADEMY PLEASURE W/T, 12 thru 17, ANY SEAT
31. ACADEMY PLEASURE W/T/C, 12 thru 17, ANY
SEAT
32. ACADEMY PLEASURE W/T/C 11 & under, ANY
SEAT
33. ACADEMY W/T CHAMPIONSHIP (Judged as an
Equitation Class)
34. ACADEMY W/T/C CHAMPIONSHIP (Judged as an
Equitation class)

DRIVING CLASSES NOT TO START BEFORE 2PM.

35. OPEN PLEASURE DRIVING
36. CARRIAGE PLEASURE DRIVING, WORKING
37. CARRIAGE PLEASURE DRIVING, REINSMANSHIP
38. CARRIAGE PLEASURE DRIVING, TIMED COMP
39. CARRIAGE PLEASURE DRIVING- BOW TIE
40. CARRIAGE PLEASURE DRIVING, RAINBOW
CONES



Drive On!

A program for non-competitive drivers

Who Can Join? The *Drive On!* program is open to anyone who drives their equine for pleasure.

You must be a HUB Club member. You must pay an individual lifetime recording fee of \$20 that provides you with an official log sheet to get started.



What Hours Count? Record the time you spend driving your equines in a non-competitive setting.

Hours include: Pleasure Trail Drives, long lining, lessons, practice time, and so on. Time on non-competitive group trail drives.

Time spent showing, grooming, and on competitive drives does **NOT COUNT**.

Awards: As you accrue hours, special certificates, and gifts are awarded.

Certificates are given after logging 50, 75, 150, 300, 500, 750, 1000, 2000, 3000, and 5000 hours with your equine.

Guidelines:

1. Horses must be owned/ leased by the HUB Club member submitting points.
2. Drivers must be HUB Club members for each year hours are logged.
3. You must pay a one-time \$20 enrollment fee.
4. The equines names must be included on your log sheet.
5. Once you are registered in the program, there is no limit to the amount of time taken to achieve award hours.
6. More than one equine may be driven for overall hours.
- 7. The HUB Club will accept results only on official club or ADS Hours to Drive log sheets and submitted by December 1th of each year.**
8. Awards are based on hours logged.

Submit:

Send your completed sheets with hours totaled on each page to:

Ann McCombs

17316 Stateline Road

Harvard, IL 60033

(815) 482-5085 or (815) 648-4471 [***egvet@mc.net***](mailto:egvet@mc.net)



Address: _____

Telephone Numbers: _____

[illegible]

**Send to: Ann McCombs
17316 State Line Road
Harvard, IL 60033**

HUB CLUB YEAR END HIGH POINT GENERAL GUIDELINES

To be eligible for these awards, horses must be owned/ leased by the HUB Club member making the entries. All riders or drivers of the horse(s) must be current HUB Club members. To be eligible for awards, the submitting member must have been in attendance at one HUB Club meeting during the **competition year**, which shall be from **December 1st to November 30th** of each year.

A nomination fee of \$10 per division (horse or exhibitor) must be paid before any points will be counted. Results must be submitted on the appropriate entry forms, along with appropriate documentations for each division, by **December 1st** of the competition year. Entry forms may be duplicated by the participants. The Hub Club will not accept event results from prior years or incomplete entry forms. A copy of the prize list or program from each show/ competition entered must be submitted with your competition entry. To ensure a level playing field for all participants, a show prize list must include: rules and class specifications, dates, times, names of judges/officials and show secretary name and contact information, fees (entry fees, late fees, stall fees, etc.) and prizes. Please attach each prize list to the entry sheet for that show. Results may be audited and proof of placings may be required. If there is a significant difference between the number of points reported by the owner and the results reported by the show secretary, the entry will not be accepted and the horse will not be eligible for the program the following year. All decisions by the HUB Club are final. All high point records are available to any HUB Club member upon request.

No year-end points will be awarded to any horse that does not meet the age requirements for competition as defined by the American Driving Society or the United States Equestrian Federation. Club or show year-end awards will not count.

The High Point System is broken into two divisions: Carriage Pleasure and Combined Driving.

A. Carriage Pleasure Shows

All driving classes in rated and unrated pleasure shows count towards the high point. Championship classes will count double. Shows using multiple judges/points will only count for one set of points. Exhibitors may use the highest placing for their points. Overall show championship awards that are based on an accumulation of points will receive 10 points for champion and 5 points for reserve champion if they are specific to a division. Table A is used to tally points in carriage pleasure shows.

Table A: Carriage Pleasure Driving

Placing	1st	2nd	3rd	4th	5 th	6 th	Participation
Points	7	6	5	4	3	2	1

B. Combined Driving Events

A carriage year-end award is presented at CDEs, ADTs, HDTs and combined tests where each phase (dressage, marathon, and timed obstacles) is considered a class, and the final placing is also counted as a class. For shows to be counted in the CDE division, the show prize list must designate the competition as a CDE, driving trial, arena trial, or driving test. Shows without this designation will be counted in the Carriage Pleasure division. An entry in this division shall be defined as a particular driver/ equine combination. Competitors receive points for each phase (dressage, cones, and marathon) and points are accrued in the overall placing of the event. Division Champions will be awarded 10 points and 5 points for Reserve Champion. Table B is used to tally points in Combined Driving Events.

Table B: Combined Driving Point Chart

Placing	1st	2nd	3 rd	4th	5 th	6th	Completion*
Points	7	6	5	4	3	2	1

*Completion is defined as completing and/or receiving a score in each of the phases offered, without elimination, withdrawal, or retiring.

Categories in each division shall be as follows:

Pleasure Driving:

- A. Single Horse
- B. Single Pony/ VSE
- C. Multiple Horse
- D. Multiple Pony/VSE
- E. Junior Exhibitor
- F. Amateur Exhibitor

Combined Driving:

- G. Training and Below
 - G1. Single Horse
 - G2. Single Pony/VSE
 - G3. Multiple Horse/Pony/VSE
- H. Preliminary Level *
- I. Intermediate Level and Above *

* If entry numbers warrant, theses categories will be divided like category G

❧HUB Club High Point Nomination Form❧

Owner/Lessee: _____ Phone: _____

Street Address: _____

City: _____ State: _____ Zip: _____ Email: _____

Name of Horse(s) or Exhibitor	Age	Division(s)	Total Fees (\$10) per division)

Categories in each division are as follows:

Pleasure Driving:

- A. Single Horse
- B. Single Pony/ VSE
- C. Multiple Horse
- D. Multiple Pony/VSE
- E. Junior Exhibitor
- F. Amateur Exhibitor

Combined Driving:

- G. Training and Below
 - G1. Single Horse
 - G2. Single Pony/VSE
 - G3. Multiple Horse/Pony/VSE
 - H. Preliminary Level *
 - I. Intermediate Level and Above *
- * If entry numbers warrant, theses categories will be divided like category G

Make check payable to: The HUB Club

Return form with payment to:

Kris Breyer 26715 N. Schwerman Road, Wauconda, IL 60084-2703

Questions: 847-526-3012 or briarpatcheast@aol.com

❧HUB Club High Point Report Form❧

Owner/Lessee: _____ Phone: _____
 Horse Show/Event: _____ Date(s) held: _____
 Location of Show/Event: _____

Name of Horse(s)	Exhibitor	Name and number of Class	Placing in Class	Number of Points	Division category

Table A: Carriage Pleasure Driving Point Chart

Placing	1st	2nd	3rd	4th	5 th	6 th	Participation
Points	7	6	5	4	3	2	1

Table B: Combined Driving Point Chart

Placing	1st	2nd	3 rd	4th	5 th	6th	Completion*
Points	7	6	5	4	3	2	1

*Completion is defined as completing and/or receiving a score in each of the phases offered, without elimination, withdrawal, or retiring.

Categories in each division are as follows:

Pleasure Driving:

- A. Single Horse
- B. Single Pony/ VSE
- C. Multiple Horse
- D. Multiple Pony/VSE
- E. Junior Exhibitor
- F. Amateur Exhibitor

Combined Driving:

- G. Training and Below
 - G1. Single Horse
 - G2. Single Pony/VSE
 - G3. Multiple Horse/Pony/VSE
- H. Preliminary Level
- I. Intermediate Level and Above

Please use one sheet per Show/ Event

A copy of the show bill/prize list for the competition/show **must** accompany this form.

Return completed form to: Kris Breyer 26715 N. Schwerman Road, Wauconda, IL 60084-2703

Questions: 847-526-3012 or briarpatcheast@aol.com

Tick Talk

It's only June and I have had three ticks manage to connect with skin so far. Ticks are arachnids – think spider – not insects. This makes finding a tick dug into my skin a particularly repulsive experience for me.

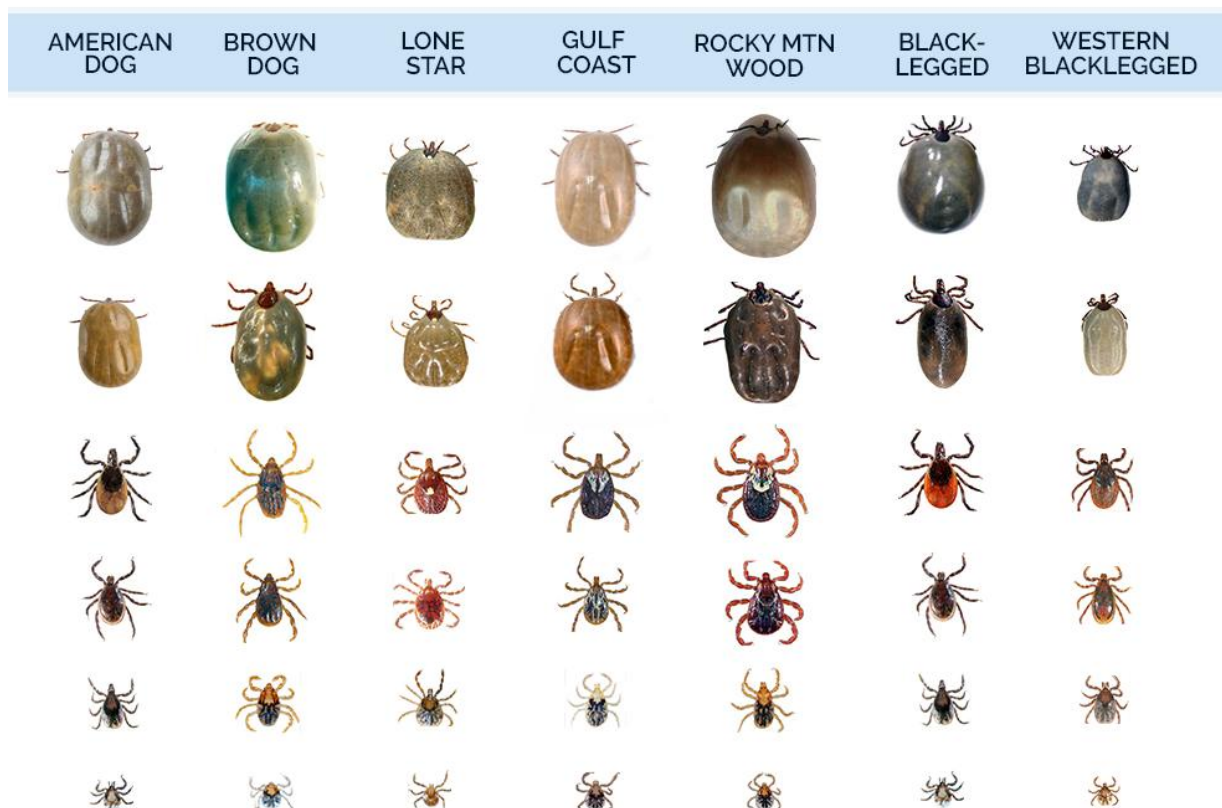

A recent Chicago Tribune news article indicates that, thanks to our mild winter, there will be a bumper crop of ticks this year. When you think of tick-borne diseases you probably think primarily of Lyme Disease, or Rocky Mountain Spotted Fever. Now, to add to the concerns, there is a new tick-borne illness called Powassan. It's a rare disease but is spreading, primarily in the Great Lakes region and the Northeast. There is no vaccine for the disease. Symptoms can include fever, headache, vomiting, weakness, confusion, seizures and memory loss. There is no specific treatment and encephalitis can result from the disease. To avoid ticks, stay away from tall grass and dense vegetation, tuck in shirts and pull socks up over the ends of your jeans. Wear a hat or tie up hair in a bandanna. Ticks sometimes drop out of trees in my experience. Use a 20% DEET repellent. When you come indoors check clothing carefully, brush out your hair, shower as soon as possible and remove any attached ticks immediately. Be careful, if you bring one indoors it can live for months and find you or your pets later. Wash clothes in hot water and tumble dry 60 minutes on high heat or 90 minutes on low heat. Check your horses daily and remove any tick you find immediately. Ticks will look for a sheltered, soft spot to attach to your horse- check throatlatch, ears, belly, under the tail, around the udder. However don't neglect the rest of the horse. I once found a round dime size hole in my horse's side where a tick bite had caused her body to slough infected tissue.

Use a pair of tweezers to remove the tick. Don't apply oil or Vaseline or burn the tick with a match. These methods will cause the tick to regurgitate blood back into you or your horse and with it, whatever disease the tick is carrying.

Grab the tick by the head with your tweezers, where it enters the skin and pull firmly and steadily, but not enough to tear the tick and separate it from its mouthparts, which under your skin. It may take a few minutes but usually the tick will let go. There are specialized tick removal gadgets on the market as well if you want to try those. Clean and apply antibiotic ointment. If you leave mouthparts in the skin, the chance of infection is higher so watch the site of the bite. After removal, kill the tick by immersion in rubbing alcohol and leave it there forever.

The above information is from the Chicago Tribune and Drs. Foster and Smith web site. The link to Drs. F&S is below, but there is a wealth of tick information on other sites as well if you do a simple search. Let's be careful out there.

<http://www.drsfostersmith.com/pic/article.cfm?articleid=1814>

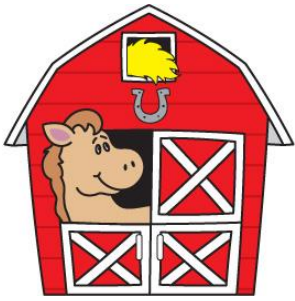

Sales Barn

KEMAH'S ANIMAL CARE SERVICE

Specializing in horse care, but also experienced in the care of dogs, cats, birds, as well as many farm animals. Services including, but not limited to, cleaning, feeding, exercising, grooming, administering meds if needed. Short term to permanent care available. Over fifteen years experience. Great references. Reasonable rates. Call Kemah: 815-451-3967.



**Show
Gig for
Sale**

Built by Todd Frey of Frey Carriage, Columbus, Wisconsin. Gig is about 15 years old, lightly used. I have used it at a few shows and it is very well balanced and smooth riding. It has a beautiful dark green paint finish. It has new shaft covers and includes a full canvas cover. It is in very good condition. **\$3,800** Contact Sandra Nowicki, 262-889-4802 or sannowicki@aol.com

FOR SALE: Angel, white Percheron mare, 20 yrs old, 17 hh. Very sweet, easy going. Has been driven in many parades and 3 weddings. Rides



Western, English and bareback on trail or in arena. Very smooth and will neck rein, jogs and lopes. Takes at least an intermediate rider/driver, as she will test you. Trailers, bathes, clips, ties, etc. UTD on shots, coggins, etc. Comes with western saddle, bridle, work harness with stand and forecart.

Good forever home a must! \$1800 (the carriage and fancy harness are also for sale separately) **Linda Lanzer Richmond, IL 815-546-7995**

FOR SALE: 3 Registered Morgan geldings, all Black. Ages 8, 7, and 5 years old. All three are Broke to Drive, Two are Green Broke to Ride. Asking \$3,000 each. Contact: Don Kalbantner at 815-289-8598.

FOR SALE: Neat oak hunting cart made in Pennsylvania; maroon seats for 4 humans with room for dogs below. Needs a better home than I can provide. Driven with 14 h 2 pony. In need of a little TLC \$3,500 negotiable. Call Nancy Baker 608-329-6711 or nakabak7@gmail.com



Country Carriages Road Cart for sale. Includes custom fabric cover for storage, Cart stand, cart jack, rain seat and rain seat back cover. Used with 15hh horse. 49.5" diameter wheels, 76" shafts. Show ready! Asking \$2000

Contact Cathy Thomas 608/332-8361, cathytho@gmail.com. Located in Verona, WI.

FOR SALE: 5-acre Horse Property, with 4-stall barn, 350 bale loft, 4 fenced paddocks, 2.5 acre equine seeded pasture, lighted sand arena, close to trail system, 5 bedrooms, 3 baths, 16x40 in-ground pool, Barrington schools. **See droneography on YouTube at "21670 N Countryside Lane, Barrington"**. Listed with Lynn Fairfield, ReMax, (847) 373-3311, listing active 1-28-17, Owners Robert & Janet Molzahn (847) 381-7347. **Selling price \$587k.**



For sale:

Pony presentation vehicle that was used in the World Pairs. We are selling our presentation vehicle as we have replaced it with an antique that we can use for our four as well as our pair.

The vehicle is suitable for 13 HH to 14-2 HH ponies. It also has single shafts and thus can be converted to a single. It has both single trees and roller bolts.

Currently it has brass hardware, but we have a full set of stainless as well. Rear wheel stainless disk brakes, two side and one rear light

can be included. We have used this for pleasure shows as well as CDEs. Condition is very good. Many photos are available. **With three lamps, pole, shafts and all hardware \$5900. Without lights \$5450.**

John & Betsy Freiburger frei@chorus.net

For sale:

We bought this vehicle new and used it much less than anticipated—maybe 10 outings. It has a pole and shafts. I'm not sure of the weight but have driven it single with the off horse, a Belgian thoroughbred cross. The brake is in the center of the floor so it can be driven easily from either traditional or traffic position and it rolls quite freely.

It's well sprung and rides quite comfortably over uneven ground as well as roads. Pictures don't show the color well—the frame and gear are all a



beautiful shade of bottle or hunter green and the woodwork is light varnished wood. Its been used for a wedding supper, an HDT, a couple of Pleasure Driving classes and three club pleasure drives. I am asking \$2,600. Call me at 630-363-4619 with any questions. Grace Frejlach-Grubb



For sale:

The gig is most suitable for a cob size horse/pony, however the horse shown in the picture is a 16.3 field hunter. It's royal blue with gold pinstripes and has natural oak wheels and shafts. The interior is black velvet and as comfortable as any loveseat. it has been used at Villa Louis, Iron Horse CDE as well as many pleasure drives and the Sharon WI lighted Christmas parade. I'm selling it for \$1800.

Call me at 630-363-4619 with any questions. Grace Frejlach-Grubb



FOR SALE: This buggy was restored by Amish, Ben Yoder.
 Beautifully restored, in excellent condition, ready to hitch. I had many fun rides for eight years, prior to retiring my horse. Asking \$4,950. We will also accept a reasonable offer. Best regards, Joe [Yoder & Associates, Inc.](#)
[Woodstock, IL 60098](#) Phone:[815-337-3533](#) Fax:[815-337-3535](#)
craig_yoder@yoderassoc.com joe@yoderassoc.com



P/L statement for Sterling Graburn Clinic

INCOME

Kelly buy leftover food	\$20
Sat lesson	\$1,125
Sun lesson	\$875
Fri stall	\$30
Sat stall	\$150
Sun stall	\$125
Trailer in Sat	\$45
Trailer in Sun	\$15
New member	\$285
Audit Sat	\$400
Audit Sun	\$150
TOTAL INCOME	\$3,220

EXPENSES

Sterling airfare	\$351.40
Sterling fee	\$1,500.00
FVSA facility	\$800
FVSA stalls	\$305
Emily food and supplies	\$73.76
Beef Villa	\$239.99
TOTAL EXPENSES	\$3,270
TOTAL INCOME	\$3,220
TOTAL EXPENSES	(\$3,270)
NET PROFIT	(\$50)

ASK WHINNEY



This is an opportunity for all members, but especially novice drivers, to get input and advice from other members. Each month we will be posting an anonymous question raised by a Hub Club member and asking you, the membership to respond from the deep and vast store of your driving knowledge and experience. So let's go!

QUESTION: I am a new driver and my horse is just trained to drive. What cart should I buy?

ANSWER: There are several options based on budget

Easy entry carts are very popular first time vehicles. There are a number of makers and price levels, but often affordable. They are very light and easy to hitch by yourself (if your horse stands quietly). Some sit quite low to the ground which makes it difficult to see over the horse. Try to get one that seats the driver with their waist about level with the horse's back.

Meadowbrook carts are readily available, affordable and aesthetically attractive vehicles. Entry for the driver is from the back of the vehicle, so the equine must stand quietly while the driver maneuvers the seat out of the way and back down into place. This also means that getting out quickly in an emergency is difficult as well. They seat the driver fairly high so visibility is generally good. For a quiet horse this may be a suitable choice, but not for the nervous/anxious one!

4 wheel marathon vehicles are sturdy, safe vehicles. With the fifth wheel and cut under body style they are almost impossible to jack-knife if the horse backs up. They position the driver high enough to see obstacles. This also means that there is a larger climb to get into one. If you have knee or other physical/advanced age issues, ask to see someone's marathon and try to climb into the driver's seat. They usually have brakes, so the driver can help the green horse on down hill grades slow the vehicle. The price of a good marathon vehicle puts it in a much higher price bracket, generally not the first choice for beginner drivers, but if you can borrow one or find one that needs work and know someone that is handy, it is a good option.

Next Month's Question:

What are the pros (and cons) of riding the same horse you drive? It seems like there are more and more members putting their horses in training and taking riding lessons themselves and I'd like to hear from those people and others about the advantages and disadvantages.

Lydia



*Don't limit your
CHALLENGES.
Challenge your
LIMITS.*

facebook.com/MisdeeWrigleyMillersCombinedDriving

Wheel to Wheel

NEWSLETTER EDITOR

26715 N. Schwerman Road

Wauconda, IL 60084-2703



HUB CLUB Membership Application Year _____

NAME: _____

ADDRESS: _____

PHONE :(home) _____ (work) _____ (cell) _____

EMAIL ADDRESS _____

Also member of: _____ ADS _____ CAA, _____ USEF, Local club _____

MEMBERSHIP DESIGNATIONS:

INDIVIDUAL MEMBERSHIP: 18yrs or older, 1 vote per membership

FAMILY MEMBERSHIP: Couple and any underage children (<18), immediate family, 2 votes per membership.

JUNIOR MEMBERSHIP: Child under 18yrs of age, no voting privileges. (Must have an adult member as sponsor).

Also, parent/guardian must sign on application for Junior Members to participate at club events.

I accept the benefits, obligations and responsibilities of membership and agree to abide by the HUB Club bylaws

Signature(s): _____ Date _____

_____ Date _____

_____ Date : _____

Parent or Guardian (if under 18 years of age)

INDIVIDUAL MEMBERSHIP: \$25.00 (Renewing or New)* \$ _____

FAMILY MEMBERSHIP: \$35.00 (Renewing or New)* \$ _____

JUNIOR MEMBERSHIP: \$10.00 (Renewing or New)* \$ _____

*New memberships received after June 30 will be pro-rated for 6 months

The newsletter is normally distributed via email, as PDF. Do you **NEED** receive the newsletter

via regular mail? Yes _____ No _____ If yes, please include additional \$5.00 to help with print and mailing costs.



Send check payable to HUB Club with completed form to:

Terri Delke

7100 W. Layton Ave.

Greenfield, WI 53220

Check # _____

Amount _____

Date _____