

# Wheel to Wheel

## Newsletter for the HUB



<http://www.facebook.com/hubclubdrivingclub>

### HUB Club Officers:

President Lydia Gray 630-701-5903 [LydiaGrayDVM@gmail.com](mailto:LydiaGrayDVM@gmail.com)  
Vice President Emily Berendt 815-337-3101 [eberendt@yahoo.com](mailto:eberendt@yahoo.com)  
Secretary Kelly Chuman 630 712 9397 [KellyChuman@gmail.com](mailto:KellyChuman@gmail.com)  
Treasurer Tammy Carlo 614-638-6320 [evntr2112@gmail.com](mailto:evntr2112@gmail.com)  
Newsletter Editor Kris Breyer 847-526-3012 [briarpatcheast@aol.com](mailto:briarpatcheast@aol.com)  
Librarian Leslye Sandberg 847-602-7500 [leslyesandberg@gmail.com](mailto:leslyesandberg@gmail.com)  
Webmaster Tammy Carlo 614-638-6320 [evntr2112@gmail.com](mailto:evntr2112@gmail.com)  
Senior Carriage Driving Correspondent Michele Harn [micheleharn@hotmail.com](mailto:micheleharn@hotmail.com)

### ADS Representatives:

Midwest Region Rep Katy Rhinehart, Ferguson IA [gkm104@heartofiowa.net](mailto:gkm104@heartofiowa.net)  
[katy.rhinehart@lennoxinc.com](mailto:katy.rhinehart@lennoxinc.com) Phone: H 641-478-3285 C 641-485-7821  
Central Region Rep Carol Millhoan [cmillhoan@gmail.com](mailto:cmillhoan@gmail.com)

**The HUB Club:**  
**Education &**  
**Camaraderie**



**From the Editor** As your editor, I ask that you send me photos and anything else that you would like to see in the newsletter. I am more than happy to use anything you want in the newsletter, as it is **YOUR newsletter**. If you want to continue to have an informative newsletter, I need material from the membership. You can send them to me directly at [briarpatcheast@aol.com](mailto:briarpatcheast@aol.com) by the 20<sup>th</sup> of each month. Kris Breyer

**From the Webmaster:** Please submit items for web page. Include pictures of all our members. Please send names of driver, passengers, horse(s), and description of what you are doing, and where.



**PREZ Message:** I'm writing this from the lobby of the Marriott Crabtree Valley in Raleigh, NC. Tomorrow I fly back to Chicago and have coordinated with the 20-something that has been riding Newman since my rotator cuff surgery last fall to drive my horse, only the 4th time in 2018. However, I just looked at the forecast and the ground might be too wet from a recent storm, sigh.

Between all the rain we've had and the fact that pulling my carriage from the garage to the pasture by myself is off-limits for the next year or so while I heal, I'm getting pretty frustrated about not being able to drive as much as I'd like. **So if there's anybody reading this that wouldn't mind coming to my barn in Maple Park, IL and helping me get Newman hitched, I'd sure appreciate it!** (Maybe it's time for the HUB Club to regroup about establishing a mentor program . . . )

Yours Truly, **Dr. Lydia Gray**



# 2018 Driving



- July 4 DDC Historical Drive at Old World Wisconsin (Eagle)  
July 7 Notara Farm HDT (Verona WI)  
Jul 14 Day of Driving (Derby & Pleasure) (FVSA, Hampshire IL)  
**July 20-22** **CANCELLED** ADS North American Preliminary Level Championships & Hickory Knoll CDE.  
**July 19 to 22** we will be hosting a Combined Test, lessons with Mary Ann Boydon and open practice days. Go to [hickoryknoll.net](http://hickoryknoll.net) and click on events for information. Entries are arriving so if you are interested, sign up (Fitchburg WI) [frei@chorus.net](mailto:frei@chorus.net)  
July 29 MDDA Distance drive 12 miles (Southern Kettle Moraine) [rayalhubert@hotmail.com](mailto:rayalhubert@hotmail.com)
- Aug 4-5 Eastern Iowa Carriage Glow (Manchester IA) [easterniowacarriageglow.com](http://easterniowacarriageglow.com) **Aug 11 HUB Club ADT (Hampshire, IL)**  
**Aug 12 HUB Club Clinic (Hampshire, IL)**  
Aug 11-12 MDDA Distance drive 12 & 25 miles (Arkdale) [rayalhubert@hotmail.com](mailto:rayalhubert@hotmail.com) **Aug 18 Day of Driving (Derby & pleasure) FVSA, Hampshire, IL**  
Aug 18-19 Wade House show (Greenbush, WI)
- Sep 3 DDC Historical drive at Old World Wisconsin (Eagle WI) Marge** [horseandcarriagefarm@gmail.com](mailto:horseandcarriagefarm@gmail.com)  
Sep 7-9 Villa Louis Carriage Classic (Prairie du Chien WI) [www.carriageclassic.com](http://www.carriageclassic.com) Sep 14 Indiana CDE (Hoosier Horse Park, Edinburgh, IN)  
Sep 15-16 Jericho Morab open show (Sun afternoon games) (Walworth Fair Grounds, Elkhorn WI)  
Sep 15-16 MDDA Distance drive 25 mile (Northern Kettle Moraine) Sep 21-23 World Equestrian Games (Tryon, Mill Spring NC) [www.tryon2018.com](http://www.tryon2018.com)  
**Sep 29 Fall Recreational Drive at Corron Farm is September 29, 9AM – 3PM**
- Oct 2-7 Fall Drive National Drive (Hoosier Horse Park, Edinburg, IN)  
Oct 5-7 HOW open drive at Spur of the Moment (Mountain, WI)  
Oct 5-7 MDDA Distance drive 12 mile (Southern Kettle Moraine, WI)  
Oct 6 Day of Driving (Derby & pleasure) FVSA, Hampshire, IL  
Oct ?? Hickory Hub Octoberfest (Fitchburg, WI)  
Oct 13- Iron Oak Distance Drive MDDA Distance drive 6 & 15 miles Arkdale, WI)

Items in **bold** are Dairyland Driving Club events. Items in **BOLD RED** are HUB Club

<https://www.dropbox.com/sh/8lfll4bvew5hk7/AAA8ifNmtvsMhrLkkoYDLdgqa?dl=0>

This is the link to the Hub Club Library – out on Dropbox. For those unfamiliar, Dropbox is a free computer app. that allows files to be shared on the internet. This link to a Dropbox HUB Club folder, contains a number of ADS forms, event packing lists, scans of the articles that were copied as pages in the library, etc. I don't know if we plan to put the articles onto the website or the packing list or other forms. CDE entry form, cones scoring forms, etc.

Anything else anyone thinks should go into this folder and we can share with members and they can read the heavier articles direct from the link without having to save or download to print.



# HUB Club Meeting Minutes

April 7, 2018

Sluiter's Farm - Freeport

## Call to Order

President Lydia Gray called the meeting to order at 1:05 PM on 4/07/2018

Present: Mary Thompson, Lydia Gray, Cindy Noble, Carolyn and Larry Sluiter, Craig and Rose Grant, Don and Judy Hayes, Rosalee Taylor, Linda Fidler, Ann McComb, Sherry DeWulf (guest), Chuck and Carol Kranz, Beverly Horsley, Bob Mikos, Mike and Kelly Chuman, Cathy Brock, Grace Frejlach-Grubb, Tammy Carlo, Julie and Stephen Jones, Nancy Baker, Bryan and Steve Hollowell (guest)

## Secretary's Report

The minutes from January's meeting were printed in the February newsletter. Ann McComb moved that we accept the minutes as published. Carolyn Sluiter seconded the motion. Motion carried.

## Treasurer's Report

Tammy Carlo reported that as of January 2018 we had an opening balance of \$3,892.46 and our current balance is \$5,474.41.

## Committee Report

**Newsletter** – Kris Breyer asked everyone to please send stuff for her to put in the newsletters.

**Website** – Tammy Carlo reported that the website is up and available. We purchased a new membership platform. By 2019 you will be able to renew your membership on the website via PayPal. We will also send our email blasts via the website. It will track who has renewed and who has not and will send out reminder emails. This service costs us \$70 per year.

Membership Committee – Nancy Baker will follow up with the individual who still gets their newsletter by snail mail.

**ADS** – Lydia Gray discussed the new Dressage Award and what an awesome new addition it was to the ADS awards.

**Dairyland Driving Club Liaison** – Melissa Boyd Clinic May 5 and 6<sup>th</sup>.

BITS (Best of Iowa in Traces Society) – No Report

IWW (Indiana Whips and Wheels) – National Drive and Spring Fling will be held at the Hoosier Horse Park in Indiana this year.

**Sponsorships** – Instead of standard sponsorships we have sponsored vouchers for several shows and clinics. These were available to bid on at the Silent Auction.

Event Committee – Linda Fidler reported on the two recreational drives that she has set up this year. Any Kane Country Forrest Preserve that has horse trails allows carriage driving. Be mindful about where to park, follow the park rules, and stay on the trails. For more information go to the Kane County Forrest Preserve website and go to the Find a Preserve section. Kane County does not require permits. The first recreation drive is June 2 from 9 AM to 3PM at Muirhead Springs near Hampshire. Bring water for your horse. It is a potluck, so bring something to eat.

**ADT Plus** – Will be on August 11 with the clinic to follow on August 12. More information will be sent to the membership shortly.



**FVSA Day of Driving** – Fox Valley Saddle Association has their three driving shows on July 14, August 18, and October 6. Like last year they will have the driving derby in the morning, followed by a mini-pleasure show in the afternoon. This year they are adding an organizer's choice class that will be different each time. Email Mike Chuman at [FarmAwesomeMike@gmail.com](mailto:FarmAwesomeMike@gmail.com) for more information.

**Explore Carriage Driving!** Lydia talked about this event, and Linda found a few places where we could hold this. There is also a potential to rotate this event every other year with Dairyland. Sunday, November 4<sup>th</sup>.

## New Business

**Midwest Horse Fair** – If you go to the Midwest Horse Fair this year, please check out Andy Marcoux, FVSA, and Dairyland Driving club.

**Midwest Driving Resource** – We discussed updating our Midwest Driving Resource. This is a collection of businesses including local trainers who deal in driving needs. Please start collecting ideas of things to put in the resources. Ann McComb is looking up the previous resource.

## Next Meeting

Discussion was held about if we would prefer to have meetings attached to events or have meetings not attached to a meeting and have a speaker. Next meeting is June 2<sup>nd</sup> at Noon at the Recreational Drive in Muirhead FP's shelter.

## Adjournment

Beverly Horsley moved that we adjourn the meeting. Chuck Kranz seconded. Motion carried. The meeting was adjourned at 2:23 PM.

Respectfully Submitted,  
Kelly Chuman  
HUB Club Secretary

# HUB Club Meeting Minutes

June 2, 2018

Muirhead Forest Preserve - Hampshire, IL

## Call to Order

President Lydia Gray called the meeting to order at 12:28 PM on 6/02/2018

Present: Lydia Gray, Krisa Ziec, Tammy Carlo, Grace Frejlach-Grubb, Linda Fidler, Bob Mikos, Cindy Noble, Cathy Brock, and Kelly Chuman

## Secretary's Report

Kelly Chuman read the April Meeting Minutes. Linda Fidler moved that we accept the minutes as read. Krista Ziec seconded the motion. Motion carried.

## Treasurer's Report

Tammy Carlo reported that as of April 2018 we had an opening balance of \$3,892.46 and our current balance is \$5,474.41.

## Committee Report

**Newsletter** – no report, Linda Fidler is going to send her two articles, Kelly will send National Drive's Spring Fling stuff.

**Website** – none

**Membership Committee** – none

**ADS** – none

**Dairyland Driving Club Liaison** – none

**BITS (Best of Iowa in Traces Society)** – No Report

**IWW (Indiana Whips and Wheels)** – Kelly Chuman reported on IWW's June and July events. In June they are having a member's play event at the Hoosier Horse Park to include a driving derby, plenty of time to enjoy their trails and a games day. In July they are holding their annual clinic. Also, the National Drive will be at the Hoosier Horse Park this year. The Spring Fling was a lot of fun, so go join them this fall.

**Event Committee** – Linda Fidler reported Spring Drive in the park went smashingly. Thank you for the people who came and participated or volunteered. Fall Drive will be at Corren Farm. They requested at we volunteer to do an exhibition on Sept 22 for them in lieu of charging us their standard fee for this event. Please contact Linda if you can help with this exhibition.

**ADT Plus** – The August 12 clinic portion filled at the meeting, but there is a waitlist available. There are plenty of openings still for the August 11<sup>th</sup> ADT. Please contact Kelly Chuman at [FarmAwesomeKelly@gmail.com](mailto:FarmAwesomeKelly@gmail.com) if you are interested.

**FVSA Day of Driving** – Fox Valley Saddle Association has their three driving shows on July 14, August 18, and October 6. Like last year they will have the driving derby in the morning, followed by a mini-pleasure show in the afternoon. This year they are adding an organizer's choice class that will be different each time. Email Mike Chuman at [FarmAwesomeMike@gmail.com](mailto:FarmAwesomeMike@gmail.com) for more information.

**Explore Carriage Driving!** Will be held on Saturday, November 17<sup>th</sup> at Camp Tomo Chichi (Hampshire, IL). Topics include: Conditioning the Driving Horse – Dr Jennifer Thompson, Turnout for Drivers – Grace Freilach-Grubb, Trail Driving and Trail Etiquette and Distance Driving – Linda Fidler & Tony Troyer, Selecting and Set-up a trailer – Kelly Chuman and Tammy Carlo, Harness Selection and Fitting – TBD, Carriage Care Selection and Fitting – TBD, Different Driving Disciplines & Driving Organizations – TBD. \$50 pre-registers and gets meals. \$60 for late entries and are not guaranteed food.

## New Business

**Hickory Knoll CDE 2018** has been canceled; John indicated in his email that went out that he might do a CT at the same time.

**Notara HDT** – Tammy Carlo is volunteering if you plan to volunteer and would like to carpool let her know.

## Next Meeting

Discussion was held about when to have the next meeting. The next meeting will be in October. Watch the newsletter for more information.

## Adjournment

Linda moved that we adjourn the meeting. Grace F-G seconded. Motion carried. The meeting was adjourned at 1:16 PM.

Respectfully Submitted,  
Kelly Chuman  
HUB Club Secretary





**4th of July store float ca 1897 Kansas**

**Vintage Fourth of July 1918**

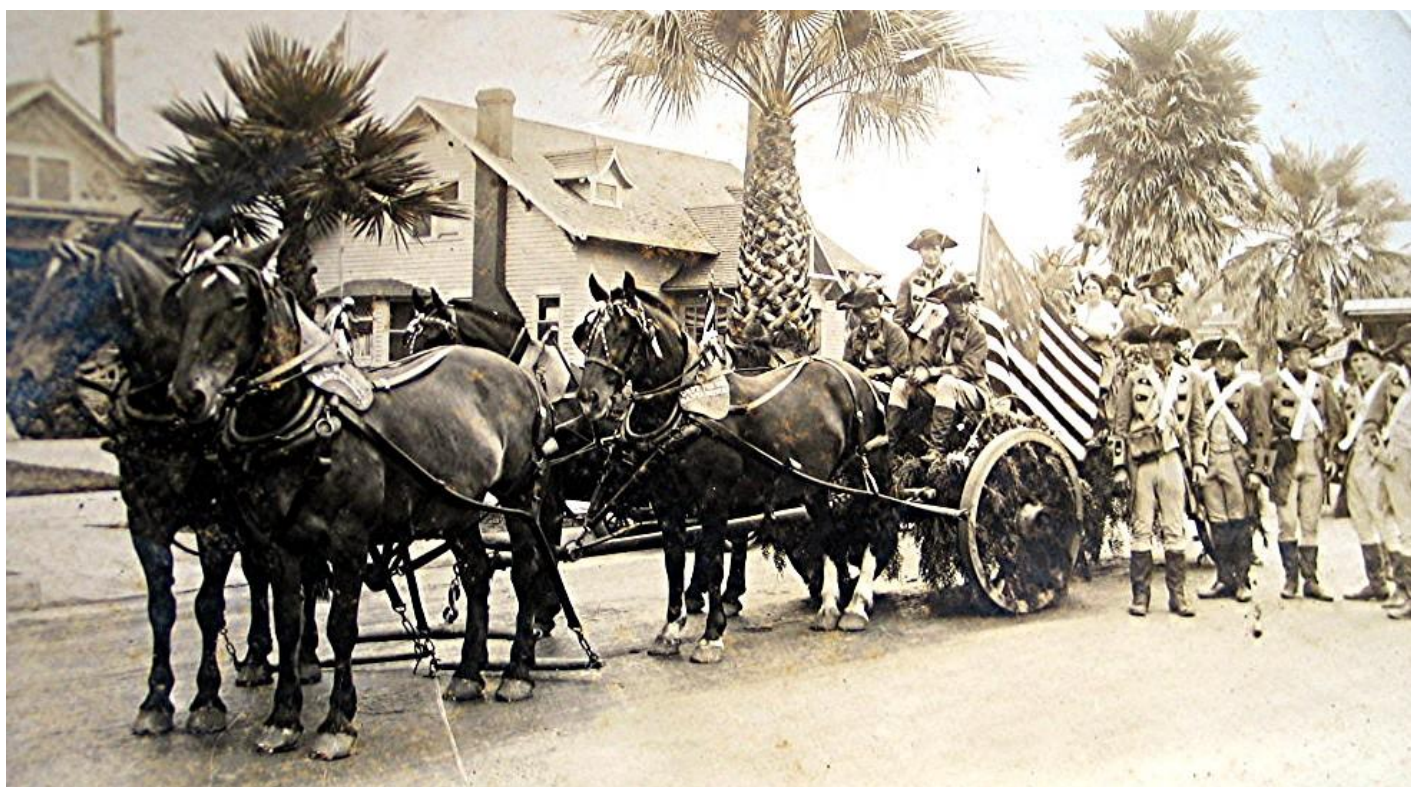



# Spring Drive

MUIRHEAD SPRINGS FOREST PRESERVE 2018

## FIRST RECREATIONAL SPRING DRIVE

HUB Club Spring Recreational Drive was held at Muirhead Springs Forest Preserve on June 2. The weather cooperated as it was only overcast most of the day with temperatures between the high 60's and low 70's, near perfect weather conditions for a cart drive.



*Grace Frolich-Grubb and Rhianna*

Muirhead Springs forest preserve in Kane County encompasses 797 acres of farmland returned to prairie. At one time this forest preserve was two farms, the Norris farm makes up the far east side and the Muirhead farm the west.

This forest preserve has two trails the Grand Prairie Trail and the East Cut-



*Krista and navigator Filip drive Lily on the 6KM course at Muirhead Springs*

over Trail. Both trails are limestone screenings. Using the two trails participants were given four different drive patterns: 4.09KM (2.54M) Short trail; 5.39KM (3.35M) Medium-Short trail; 6.20KM (3.85M) Medium trail; and a 7.14KM (4.44M) Long trail. The longest distance drive incorporated both Grand Prairie and East Cut-over trails, while the medium trail used the Grand Prairie Trail only.

Throughout the course lettered posts marking strategic locations to aid the navigators in determining the horse's performance in meeting the target times. Detailed maps with distance guides were provided to each team. This was not an official marathon since there wasn't a vet check before and after the drive.

All participants were at training level for the marathon. Two horses and one pony participated. Tammy Carlo entered her Morgan horse Hershey in the long trail marathon (7.14KM) along with Linda Fidler and her warmblood the

horse Northern Lights Reign. Krista Ziec chose the medium trail (6.2KM) marathon for her POA pony Lily. Grace Frolich-Grubb brought her very small Shetland pony Rhianna for a short walk as this was the pony's first time out this year and first time at Muirhead Springs.

Our volunteers at this year's event were Bob Mikos in charge of parking and directing traffic, Sue Payne working as the time keeper, Mary Thompson the starter and running the video camera and our spotters Bev Bauer and Evelyn Hickey. Armed with walkie talkies, the volunteers took to their assignments and were ready for the first driver.





## MARATHON TIMES FOR TRAINING LEVEL

Training		VSE	Small Pony	Pony	Horse
Long Trail Figure 8- 7.14 KM	Min	45:35:00	35:42:00	30:58:00	28:36:00
	Target	46:35:00	34:42:00	31:58:00	29:36:00
	Allowed	47:35:00	35:42:00	32:58:00	30:36:00
Medium Trail - 6.20 KM	Min	39:20:00	29:00:00	26:17:00	24:35:00
	Target	40:20:00	30:00:00	27:17:00	25:35:00
	Allowed	41:20:00	31:00:00	28:17:00	26:35:00
Medium Short Trail 5.39 KM	Min	33:55:00	24:57:00	22:53:00	21:06:00
	Target	34:55:00	25:57:00	23:53:00	22:06:00
	Allowed	35:55:00	26:57:00	24:53:00	23:06:00
Short Trail - 4.09 KM	Min	25:15:00	18:27:00	16:53:00	15:32:00
	Target	26:15:00	19:27:00	17:53:00	16:32:00
	Allowed	27:15:00	20:27:00	18:53:00	17:32:00

Linda Fidler with Lydia Gray as her navigator are the first to be harnessed and at the start "box". Start time was 10:16:57. Taking the Grand Prairie trail in clockwise direction, Reign moved slowly down the first hill and past the first spotter. This team would drive the Long Trail (7.14 KM), Reign was determined to enjoy the view and smell the flowers!



Volunteers (left to right) Mary Thompson, Bev Bauer, Evelyn Hickey and Sue Payne discuss their responsibilities.

About 13 minutes later, Krista and Filip had Lily at the starter box and moved on out to drive the Medium Trail (6.2KM) at 10:29:30. Krista was determined to have Lily meet the target of 27 minutes and 37 seconds. Lily was determined to meet that goal as she moved on too fast for the first spotter Evelyn to get a photo!

Hershey was harnessed and ready to go at 10:44:12. Tammy and Chris made sure they were all ready to go since this is Chris's first year as navigator. Tammy has Hershey driving the

long trail (7.14M) also determined to make their target of 29 minutes and 36 seconds. This time the spotter Evelyn was ready to take a photo as the team trotted down the hill

In general, the drive along the trail was clockwise except for those on the Long Trail. To get the distance the team had to take the East Cut-over Trail and move counter-clockwise on the Grand Prairie Trail until they got back to the East Cut-over Trail head and continue in a clockwise direction.

Reign's team was moving counter-clockwise on the Grand Prairie Trail as Lily's team competing on the Medium marathon trail was driving clockwise. Linda Fidler commented, "Wow that Lily is fast, makes Reign look pretty slow!" they passed each other with no incident, however Reign decided to pick up her trot with a lot more enthusiasm. The two teams would see each other near the intersection of the two trails.







were filled with early spring flowers. Besides the usual dandelions, there were purple spider's wart everywhere along with flowering clover, wild daisies, milk weed and a variety of other flowering plants indigenous to the Illinois prairies.



*Linda Fidler and Lydia Gray driving Reign through the Long Trail Marathon*

In the meantime, Hershey's team was coming too, so Reign's team needed to get a move on! Hershey had a nice steady trot going on and since Reign left the start box 27 minutes before Hershey, it didn't look like Reign was going to meet the target of 29 minutes and 36 seconds. Her strategy was to not return in a sweat!

The second spotter Bev radioed to the starters that Lily's team was on their way. Mary got the video of Lily appearing over the last hill, still moving quickly as Sue Payne wrote down the finish time of 10:58:31. Krista was pleased with marathon time of 29 minutes and 1 second, only

24 seconds over the allowed time of 28 minutes 37 seconds (target was 1 minute less).

About 2 minutes later, Reign was spotted by Bev and the volunteer team were ready. Reign clocked in at 11:11:21. Reign trotted most of the way up the hill but that last stretch to the finish was at a casual walk as she was anticipating a reward of fresh grass to eat. Team Reign completed the 7.14 KM marathon in just under an hour, 54 minutes and 24 seconds, (only 23 minutes and 38 seconds over the allowed time). Lydia and Linda remarked, "We enjoyed the drive, the flowers were beautiful!"

No sooner had Reign's team got back to their trailer, team Hershey would come in strong. Sue Payne timed them out at 11:12:55. Tammy drove Hershey in 28 seconds and 43 seconds, only 7 seconds off the target of 28 minutes and 36 seconds!

After getting the horses and ponies settled it was time for lunch and the third HUB Club meeting at the shelter. Of course, the wind did pick-up and it cooled off more while we all sat under the open shelter, but the food brought for pot luck was good and there was plenty of deserts!

The marathon was fun and challenging, but if you came for just a recreational drive and not to compete there was plenty around to feast your senses. Even though there was a late Spring this year, the meadows



Besides the flowers and numerous grass types (Reign's favorite treats at the forest preserves), there can be heard and often seen various species of birds. Muirhead Springs is a favorite spot for bird watchers. The meadows are filled with



*Bob Mikos and Reign take a break*





*Lily is the first one in from the marathon!*



with meadow larks, red-wing blackbirds, Orioles, red tailed hawks, pheasants, swallows, killdeer, the occasional group of wild turkeys and even turkey vultures flying overhead (so look alive!).

Take the time out and just come for a pleasant drive at Muirhead Springs. More details about this forest preserve can be found on the Kane County Forest Preserve Website.

<http://www.kaneforest.com/ForestPreserveView.aspx?ID=57>

Kane County also has other forest preserves that are excellent for day drives. Check it out!

## Upcoming Event: Fall Recreational Drive



*Tammy Carlo driving her Morgan Hershey with Chris as the navigator.*

Whether you came and enjoyed a day of driving at the Spring Recreational drive or missed it, you will want to come to the next recreational drive. The Fall recreational drive will be September 29 at Corron Farms located on Corron Road in Campton Hills, Illinois. Please note we need to park our trailers and set up across the street at the Messner-Corron Forest Preserve. Please mark your calendars for a wonderful autumn drive through oak savannas, rolling hills and meadows.. This drive is more challenging!



## **HUB Club**

# **Fall Recreational Drive at Historic Corron Farm**

7N761 Corron Rd, St Charles, IL 60175

**September 29, 2018 9AM to 3PM**

Come drive the wide trails at Historic Corron Farm, a mix of challenging terrain with moderate to steep hills. Wind through tall oak savannas and enjoy the prairie lands full of fall flowers and grasses. Check out the refurbished farm house and other outbuildings.

*Photos from WEBSITE :*

<http://www.corronfarm.org>



# Fox Valley Saddle Association's 2018

July 14<sup>th</sup>

August 18<sup>th</sup>

October 6<sup>th</sup>

# Day of Driving Show

**Location:** 44W300 Rohrsen Road, Hampshire IL  
(Corner of Rohrsen and Tower Rd)  
Location is north of Route 64, south of Route 20.



## Classes:

Morning Driving Derby	Afternoon Pleasure Classes	
<ol style="list-style-type: none"> <li>Horse Trot Only Driving Derby</li> <li>Horse Open Driving Derby</li> <li>Pony Trot Only Driving Derby</li> <li>Pony Open Driving Derby</li> <li>VSE Trot Only Driving Derby</li> <li>VSE Open Driving Derby                             <ul style="list-style-type: none"> <li>Multiples can request to be run in their own division or can compete with their size group.</li> </ul> </li> </ol>	<ol style="list-style-type: none"> <li>Horse Pleasure Driving</li> <li>Pony Pleasure Driving</li> <li>VSE Pleasure Driving</li> <li>Horse Reinsmanship</li> <li>Pony Reinsmanship</li> <li>VSE Reinsmanship</li> <li>Horse Organizer's Choice</li> <li>Pony Organizer's Choice</li> </ol>	<ol style="list-style-type: none"> <li>VSE Organizer's Choice</li> <li>Horse Cones</li> <li>Pony Cones</li> <li>VSE Cones</li> <li>Horse Town and Country</li> <li>Pony Town and Country</li> <li>VSE Town and Country</li> </ol>

## Show Schedule:

8:00 – Grounds Open  
9:00 – Secretary's Stand Opens  
9:45 – Secretary's Stand Closes until the conclusion of the Driving Derby  
10:00 – Driving Derby Begins  
12:00 – Secretary's Stand Re-Opens & Lunch is available  
12:45 – Secretary's Stand Closes for the day  
1:00 – Pleasure Classes Begin (classes will not start before 1PM)  
30 minutes after last round – Awards Ceremony

- Cone width - 175 cm standard.
- Driving Derby - Navigator required for large pony (ponies over 120 cm), horses, and multiples (navigators can go around multiple times).
- Placements in Classes 18, 19, and 20 will be based on optimum time
- Organizer's Choice Class will be announced on the FVSA Facebook Page the week of the show.
- Ribbons up to 6<sup>th</sup> place!
- Lunch will be available to order during a limited time only

**Contact:** Questions please call or email Mike Chuman: [FarmAwesomeMike@gmail.com](mailto:FarmAwesomeMike@gmail.com) or (630) 723-7648

## Fees:

\$25 – Derby Entry per horse/driver team	\$25 per stall for non-FVSA members
\$40 – all five Afternoon Pleasure classes per horse/driver team	\$15 per stall for FVSA members
\$10 – a la cart Afternoon Pleasure classes	\$15 – Electric Camper Hookup

\*\*FVSA reserves the right to require stall rental if weather conditions preclude parking on grass

**Attire:** All safe vehicle types are welcome. Driving Derby - ASTM/SEI helmet, whip, and gloves are required. Safety vest is strongly encouraged. Afternoon Pleasure Classes – Gloves, Whip and Apron are required. Helmets are recommended.

**WARNING:** Under the Equine Activity Liability Act, each participant who engages in an equine activity expressly assumes the risks of engaging in and legal responsibility for injury, loss, or damage to person or property resulting from the risk of equine activities.

**GENERAL RULES:** No entry fees refunded. Judges decision is final. All stallions must have an adult handler. FVSA is not responsible for any theft, accident or bodily injury. No alcoholic beverages on the grounds. All dogs must be on a leash. Children must be under adult supervision. The show committee reserves the right to combine, split, or cancel any class based entries. ADS Rules will be followed where applicable. Announcements made the day of the show take precedence over written show bill. State of Illinois proof of negative Coggins Law abided by. NSF FEE: \$20 for returned checks



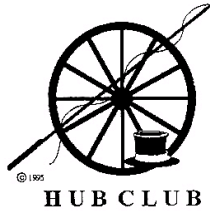

*The HUB Club Presents*

## Patricia “Trish” Demers

for an “ADT *Plus*” Saturday, August 11 and clinic Sunday August 12, 2018  
at the Fox Valley Saddle Association in Hampshire, IL

---

*Patricia “Trish” Demers owns and operates Carpe Diem Farm in Prescott Valley, Arizona, the home of the “happy horse.” Trish is a trainer, clinician, judge, evaluator, instructor, course designer, and can appraise carriage, harness, and turnout. Working with beginning drivers (and riders) is her specialty, whether the discipline is combined driving, pleasure driving, or recreational driving, for show or for fun. In fact, she stresses SAFETY and FUN when she educates, and the farm motto is: “Try Hard, Win Humbly, Lose Gracefully.”*

*Trish works with everything from minis to drafts, equine to mules to donkeys, and singles, pairs, tandems, and more. Her philosophy in training is to incorporate natural horsemanship methods which make a horse look forward to willingly working and understanding his job with gentle, quiet obedience.*

---

--The clinic will be held at the Fox Valley Saddle Association, 44W300 Rohrson Rd., Hampshire, IL, which has an indoor arena, outdoor arena, and outdoor grass field for cones and obstacles, weather permitting.

--Saturday’s classes are \$60 and Sunday’s private clinic lessons are \$120, payable to The HUB Club. Refunds for cancellations will only be given if the slot can be filled.

--Participants may show and clinic out of their trailer for a daily haul-in fee of \$10 or out of a permanent stall for a daily stall fee of \$25. Bedding is not included and is NOT available for purchase on-site. Everyone is kindly asked to clean up after their horse when they leave whether hauling-in or using a stall.

--Lunch is included for paid clinic participants (and one groom) as well as paid auditors who sign up ahead of time.

--Anyone riding on a carriage must wear properly fastened protective headgear which meets or exceeds current ASTM/SEI standards for equestrian use.

-- A negative Coggins test dated within one year of the event is required. Out-of-state horses must present a Veterinary Health Certificate dated within 30 days of clinic.

The HUB Club is having a potluck dinner with Trish Saturday after the show where she will give a presentation - *Carriage Safety: Common Mistakes I Driving and What NOT to Do*. This event is open to all members and Sunday paid auditors.

### QUESTIONS?

Contact Lydia Gray for more information at [lydiagraydvm@gmail.com](mailto:lydiagraydvm@gmail.com) or 630-701-5903

# HUB Club Arena Driving Trial *PLUS*

**August 11<sup>th</sup> 2017**

## Location:

Fox Valley Saddle Association  
44W300 Rohrsen Road, Hampshire IL  
(Corner of Rohrsen and Tower Rd)  
Location is north of Route 64, south of Route 20.

## Schedule

Drive times will be posted by Thursday Evening  
7:00AM – Secretary's stand opens  
8:30AM – Dressage & Cones Starts  
~12PM Lunch Break  
~2PM – Marathon Obstacles Start  
Awards Ceremony will be after the last driver

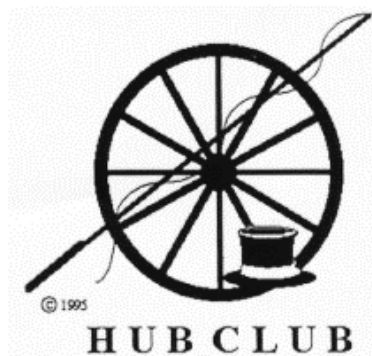

## Dressage

Novice – Training Level Test 2 Training – Training Test Level 4 Preliminary – Preliminary Level Test 2 Intermediate – Intermediate Level Test 4 *** Dressage tests will be in an 80m by 40m ring	All tests are available at: <a href="http://americandrivingsociety.org/EventsResources/Resources/DressageTests.aspx">americandrivingsociety.org/EventsResources/Resources/DressageTests.aspx</a>
--	---

## Cones

Division	Horses and Ponies	VSE	Number of obstacles
Novice divisions	40 cm + track width	35 cm + track width	No more than 12
Training division	35 cm + track width	30 cm + track width	No more than 20
Preliminary division	30 cm + track width	25 cm + track width	No more than 20
Intermediate division	25 cm + track width	20 cm + track width	No more than 20

## Marathon

Each Division will drive the set of two obstacles twice.

Novice divisions	Three gates per obstacle	No Canterng – No time penalties
Training division	Three gates per obstacle	No Canterng
Preliminary division	Four gates per obstacle	Cantering Permitted
Intermediate division	Five gates per obstacle	Cantering Permitted

## Attire

All safe vehicle types are welcome. ASTM/SEI helmet, whip, and gloves are required. Safety vest is strongly encouraged

American Driving Society (ADS) Rules Apply unless otherwise noted - Navigator required for large pony (ponies over 120 cm), horses, and multiples (navigators can go around multiple times).

**WARNING:** Under the Equine Activity Liability Act, each participant who engages in an equine activity expressly assumes the risks of engaging in and legal responsibility for injury, loss, or damage to person or property resulting from the risk of equine activities.



# HUB Club Arena Driving Trial *PLUS*

Closing Day: August 4th

I am driving a: ☐ VSE Single ☐ Single Pony ☐ Single Horse ☐ Pony Pair ☐ VSE Pair ☐ Horse Pair

Driver	
Name	
Address	
Email	Phone
Emergency Contact and Phone #	
Navigator Name	
Owner	
Name	
Address	
Email	Phone
Classes	
Arena Driving Trial \$60 (Select one)	
<input type="checkbox"/> Novice (maiden or first-time competitors)	
<input type="checkbox"/> Training	
<input type="checkbox"/> Preliminary	
<input type="checkbox"/> Intermediate	

Horse/Pony 1			
Name		Breed	
DOB	Color	Sex	Height
Horse/Pony 2 (For Pairs ONLY)			
Name		Breed	
DOB	Color	Sex	Height
Stabling and Electric/Camping Info			
<u>Stabling</u>			
Day stall (August 11 <sup>th</sup> only) - \$25			
Overnight stall, per night - \$10			
Whole weekend Stall - \$70			
OR Haul in (no stall) per day - \$10			
<u>Electric/Camping Hook-up</u>			
Saturday day only - \$15			
Overnight, per night - \$10			
Whole weekend (Fri-Sun) - \$50			
Fees			
Entry Fee		\$60	
Stabling Fee			
Electric/Camping Hookup			
Post Entry (Received after Aug 4th) +\$30			
HUB Club non-member *individual +\$25			
HUB Club non-member *family +\$35			
HUB Club non-member *junior +\$10			
TOTAL			
*If you are not a 2018 member of The HUB Club your non-member fee enrolls you as a member.			

Mail Entries to: Kelly Chuman 3N968 Meredith Road, Maple Park, IL 60151  
Email Entries accepted: FarmAwesomeKelly@gmail.com ~ Phone: (630) 712-9397



*The HUB Club Presents*  
Patricia "Trish" Demers  
Sunday, August 12, 2018  
Fox Valley Saddle Association, Hampshire, IL

**DRIVER** Name \_\_\_\_\_ E-mail \_\_\_\_\_  
Address \_\_\_\_\_ Cell Phone \_\_\_\_\_  
City \_\_\_\_\_ State \_\_\_\_\_ Zip \_\_\_\_\_

**GROOM** Name \_\_\_\_\_ E-mail \_\_\_\_\_  
Address \_\_\_\_\_ Cell Phone \_\_\_\_\_  
City \_\_\_\_\_ State \_\_\_\_\_ Zip \_\_\_\_\_

**HORSE/PONY/VSE** Name \_\_\_\_\_ ☐ Mare ☐ Gelding ☐ Stallion

Breed \_\_\_\_\_ Age \_\_\_\_\_ Height \_\_\_\_\_ Color \_\_\_\_\_ ☐ Single ☐ Pair

Level Competing \_\_\_\_\_ Clinic Goals \_\_\_\_\_

**FEES**

Private clinic lesson \$120 \_\_\_\_\_

**Please indicate preferred time by circling one choice:**

**AM PM either**

Day stall fee per horse per day \$25 \_\_\_\_\_

(if want to bring in horse the night before, add) \$10 \_\_\_\_\_

OR Haul-in fee per trailer per day \$10 \_\_\_\_\_

Non-member fee \$25 \_\_\_\_\_

**TOTAL** \_\_\_\_\_

**PLEASE CIRCLE WHAT YOU WOULD LIKE TO FOCUS ON:** dressage cones obstacles

Other (please indicate): \_\_\_\_\_

**WHAT TO MAIL:**

\_\_\_ THIS REGISTRATION FORM

\_\_\_ A CHECK MADE OUT TO "The HUB Club"

\_\_\_ A COPY OF YOUR HORSE'S CURRENT COGGINS FORM

**WHERE TO MAIL:**

Tammy Carlo, 4761 Bordeaux Dr., Lake in the Hills, IL 60156

**QUESTIONS?** Contact Lydia Gray for more information at [lydiagraydvm@gmail.com](mailto:lydiagraydvm@gmail.com) or 630-701-5903 or if interested in CAA Driver Proficiency Examination for Level 1 and Road Driving Assessment.





*The HUB Club Presents*  
**Patricia “Trish” Demers**  
Sunday, August 12, 2018  
Fox Valley Saddle Association, Hampshire, IL

Auditor Name \_\_\_\_\_ Cell Phone \_\_\_\_\_ Home Phone \_\_\_\_\_

Address \_\_\_\_\_

City \_\_\_\_\_ State \_\_\_\_\_ Zip \_\_\_\_\_ Email \_\_\_\_\_

- Lunch is included with your audit fee
- Bring a chair, as seating is limited
- No dogs please (but cats are welcome)
- FREE parking! REAL bathrooms!

\*\*\* The HUB Club is having a potluck dinner with Trish Saturday after the show where she will be giving a presentation on *Carriage Safety: Common Mistakes I Driving and What NOT to Do*. This event is open to all members as well as Sunday paid auditors.

**FEES**

Single day audit fee: \_\_\_\_\_ \$10

Non-Member (add \$25): \_\_\_\_\_

***Please make check payable to The HUB Club***

TOTAL: \_\_\_\_\_

**PLEASE MAIL THIS COMPLETED REGISTRATION FORM AND CHECK to:**

Tammy Carlo, 4761 Bordeaux Dr., Lake in the Hills, IL 60156

**QUESTIONS?**

Contact Lydia Gray for more information at [lydiagraydvm@gmail.com](mailto:lydiagraydvm@gmail.com) or 630-701-5903.



# Sales Barn

## KEMAH'S ANIMAL CARE SERVICE

Specializing in horse care, but also experienced in the care of dogs, cats, birds, as well as many farm animals. Services including, but not limited to, cleaning, feeding, exercising, grooming, administering meds if needed. Short term to permanent care available. Over fifteen years experience. Great references. Reasonable rates. Call Kemah: 815-451-3967.



**Show  
Gig for  
Sale**

Built by Todd Frey of Frey Carriage, Columbus, Wisconsin. Gig is about 15 years old, lightly used. I have used it at a few shows and it is very well balanced and smooth riding. It has a beautiful dark green paint finish. It has new shaft covers and includes a full canvas cover. It is in very good condition. **\$3,800** Contact Sandra Nowicki, 262-889-4802 or [sannowicki@aol.com](mailto:sannowicki@aol.com)

**FOR SALE:** Angel, white Percheron mare, 20



yrs old, 17 hh. Very sweet, easy going. Has been driven in many parades and 3 weddings. Rides Western, English and bareback on trail or in arena. Very smooth and will neck rein, jogs and lopes. Takes at least an intermediate rider/driver, as she will test you. Trailers, bathes, clips, ties, etc. UTD on shots, coggins, etc. Comes with western saddle, bridle, work harness with stand and forecart.



Good forever home a must! \$1800 (the carriage and fancy harness are also for sale separately) **Linda Lanzer Richmond, IL 815-546-7995**

**FOR SALE:** Neat oak hunting cart made in Pennsylvania; maroon seats for 4 humans with room for dogs below. Needs a better home than I can provide. Driven with 14 h 2 pony. In need of a little TLC \$3,500 negotiable. Call Nancy Baker 608-329-6711 or [nakabak7@gmail.com](mailto:nakabak7@gmail.com)





Amish carts, carriages and sleighs available. Contact Darla Finley for more information:  
217-841-4664 or mucksforbucks@yahoo.com



New Amish made pony runabout with shafts and trunk with functioning lid.  
\$2000.00



Multiple sleighs available. \$995.00 each  
"as is" or call for pricing if you would like  
one restored.





1870-1910 Lady's Phaeton with older restoration. \$1995.00

13 year old Doctor's buggy with brakes and cut under for \$2500.00.



EZ Entry two wheel cart with canopy. \$2600.00

Also available: RockHome Gardens People Mover \$2795.00. Reproduction Vis a Vis \$5000.00. New Pony Cart \$2000.00. Also taking orders on new two seater open carriages \$5000.00. Contact Darla Finley for more information: 217-841-4664 or mucksforbucks@yahoo.com



## Miniature horse – black fancy gelding

Drives inside or outside and with drill team.  
Good for intermediate or advanced beginner driver. Has been in parades & shows & on the trail. 20 years old 37"

Trailers, leads, ties, clips, bathes. Goes over obstacles and jumps in hand. Microchipped!

Up to date on everything. Good home a must! AMHR registration current.

Pkg possible with easy entry cart and working harness. Lucky Star

Hawkeye \$600 Call Linda 815-546-7995 or Abbey 224-545-0246



## American Miniature Horse Registry

93548B

### LUCKY STAR'S HAWKEYE

Foaled: 4/17/1998 Height: 37.00

Current Owner: LINDA LANZER, RICHMOND, IL

Breeder: STAN OR BELLE RIEMENSCHNEIDER, WOOLSTOCK, IA

Sex: GELDING

Color: BLACK BAY

M: BLACK  
T: BLACK

Markings: HEAD: BLAZE H2: BLUE EYES  
L F: STOCKING LR: STOCKING  
RF: FEET LOCK RR: STOCKING

56296A PLUMBAR CASHEW

BLACK FINTS

32.00

39154A AHRENS' EBONY ROSE

BLACK

31.50

## Permanent Certificate of Registration Division B



UNREGISTERED SIRE

45760A PLUMBAR - PEANUTS 30.00

GREY DAPPLE OVERO

UNREGISTERED DAM

AMHA: MCSPERITTS OKIES LIL ISLE

4040A J-J'S LITTLE DASHIER 33.50

6860A AHRENS' WEE WILLY 32.00

BAY

6859A AHRENS' MUFFIN 33.50

2652A CHOCO'S LITTLE SPECK'S RED BOY 29.75

12431A AHRENS' RAMBLING ROSE 32.50

BAY

9230B J-J'S LITTLE DARKY 35.50

American Miniature Horse Registry

81 - B East Queenwood Road  
Morton, IL 61550



10/23/2008  
Print Date

President

Recorded 8/14/1998





Country Carriages Road Cart for sale. Includes custom fabric cover for storage, Cart stand, cart jack, rain seat and rain seat back cover. Used with 15hh horse. 49.5" diameter wheels, 76" shafts. Show ready! Asking \$2000  
Contact Cathy Thomas 608/332-8361, [cathytho@gmail.com](mailto:cathytho@gmail.com).  
Located in Verona, WI.

**FOR SALE:** 5-acre Horse Property, with 4-stall barn, 350 bale loft, 4 fenced paddocks, 2.5 acre equine seeded pasture, lighted sand arena, close to trail system, 5 bedrooms, 3 baths, 16x40 in-ground pool, Barrington schools. **See droneography on YouTube at "21670 N Countryside Lane, Barrington"**. Listed with Lynn Fairfield, ReMax, (847) 373-3311, listing active 1-28-17, Owners Robert & Janet Molzahn (847) 381-7347. **Selling price \$587k.**



### **For sale:**

Pony presentation vehicle that was used in the World Pairs. We are selling our presentation vehicle as we have replaced it with an antique that we can use for our four as well as our pair. The vehicle is suitable for 13 HH to 14-2 HH ponies. It also has single shafts and thus can be converted to a single. It has both single trees and roller bolts. Currently it has brass hardware, but we have a full set of stainless as well. Rear wheel stainless disk brakes, two side and one rear light can be included. We have used this for pleasure shows as well as CDEs. Condition is

very good. Many photos are available. **With three lamps, pole, shafts and all hardware \$5900. Without lights \$5450. John & Betsy Freiburger [frei@chorus.net](mailto:frei@chorus.net)**

### **Poj Kon M171 (Tiger) for**

**sale.** Suitable for horse, warm blood or smaller draft. I used it five years with Molly: 1660 pounds and 17HH. Since then it has been in storage in KY, occasionally being pulled by Frisians. Deb shipped it back to me to sell for her. It has two sets of wheels, Bosch brakes and quick change hubs and is in good general condition and comes with spare brake pads. It weighs 529 with the shafts on, so safe for a strong horse, but Molly could really run with it. **Great stability for going fast. \$4700**



### **For sale:**

We bought this vehicle new and used it much less than anticipated—maybe 10 outings. It has a pole and shafts. I'm not sure of the weight but have driven it single with the off horse, a Belgian thoroughbred cross. The brake is in





the center of the floor so it can be driven easily from either traditional or traffic position and it rolls quite freely. It's well sprung and rides quite comfortably over uneven ground as well as roads. Pictures don't show the color well—the frame and gear are all a beautiful shade of bottle or hunter green and the woodwork is light varnished wood. Its been used for a wedding supper, an HDT, a couple of Pleasure Driving classes and three club pleasure drives. I am asking \$2,600. Call me at 630-363-4619 with any questions. Grace

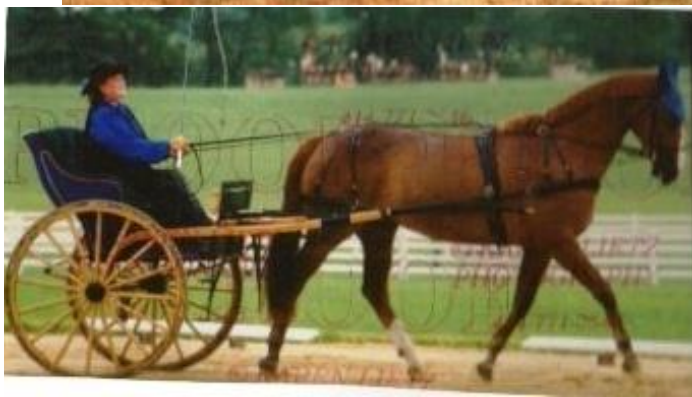

Frejlach-Grubb



## ***For sale:***

The gig is most suitable for a cob size horse/pony, however the horse shown in the picture is a 16.3 field hunter. It's royal blue with gold pinstripes and has natural oak wheels and shafts. The interior is black velvet and as comfortable as any loveseat. It has been used at Villa Louis, Iron Horse CDE as well as many pleasure drives and the Sharon WI lighted Christmas parade. I'm selling it for \$1800.

Call me at 630-363-4619 with any questions. Grace Frejlach-Grubb

## ***For sale:***

I have a Sierakowski horse marathon for sale or trade for a pony marathon of equal quality/features. Located in McHenry, IL. We will be at Midwest Horse Fair in Madison, WI with carriage April 19th-22nd for clinic. Let me know if you want to see it there and bring what you have! Looking to trade my horse Sierakowski marathon for a lighter medium/large pony size. The Sierakowski is 185kg without shafts/pole. Has 5th wheel, front and rear brakes.

Comes with pair of shafts, team pole adaptor and extra set of wheels. (Hard and pneumatic.) I am the second owner. Bought from gentleman inside, no wrecks. Some flaked paint/rust on shafts where the shafts rest on the dash. Chrome



who had it imported. Stored underside of carriage and on of dash unharmed.

### **Measurements:**

Telescoping shafts: 64"-82" (might be able to go longer, but I wanted to leave ample room for the bolts to grab)  
Height to top of single tree: 26"



Height to top of wedge seat: 67"

Trade for medium pony marathon of equal value or for sale for \$6,500 can deliver within reasonable distance.

Krista  
815-



Ziec [Kristat40@gmail.com](mailto:Kristat40@gmail.com)  
342-4819

## IN SEARCH OF:

Three Gaits Therapeutic Riding Facility in driving horse/pony to their program. For be quiet and not easily flustered. Ideal candidates might be draft or draft crosses, Haflingers, fjords, or similar. Anyone having a candidate in mind please contact Dena Duncan at [dena@3gates.org](mailto:dena@3gates.org) or call 608-877-9086

Stoughton WI is looking to add a obvious reasons the horse must



**Soldiers ride in carriages through the streets during Fourth of July celebrations.**  
(Topical Press Agency/Getty Images)



# Letter to the Editor.....

From: Nancy K. Baker <[nakabak7@gmail.com](mailto:nakabak7@gmail.com)>  
To: Kris and Al Breyer <[briarpatcheast@aol.com](mailto:briarpatcheast@aol.com)>  
Sent: Sun, May 27, 2018 9:24 am  
Subject: Letter to the Editor for Next Wheel to Wheel?

Dear Kris:

Thank you, and whoever suggested it, for printing Andy Marcoux's "Blinders or Not" article in the April Wheel to Wheel. It could not have come at a better time for me. My otherwise wonderful horse has always been nervous about hitching in public places. Her nervousness resulted in her bolting while hitched at last year's Blackhawk Ridge DDC drive. After that, I felt that we were never going to be safe enough to participate in shows or group trail drives again.

Over the winter, I started to consider whether driving her in an open bridle might alleviate our problem because one of the contributing factors to her breakaway at Blackhawk Ridge was that she could hear but not see what was coming towards her from behind. Since she was initially trained to drive in an open bridle, I didn't think she would have any trouble adjusting. I only transitioned to a closed bridle in the first place because, at the first driving show we went to, the judge publicly ridiculed me for driving in an open bridle. Shame on him. So my plan was to hitch her in her riding bridle and test my hypothesis.

After reading Andy Marcoux's article, I decided more caution might be advised. I started casting about for a trainer but could think of no way to easily involve a trainer given our location, logistics, etc. So I decided to work through the steps suggested in the article myself. Fortunately for me, it only took two sessions of ground driving and one session of dragging the cart behind her--none of which fazed her--to give me the confidence to hitch and drive her in the open bridle. I discovered I could easily remove the blinkers on my driving bridle and replace them with open cheeks at a very nominal cost. So the two of us are now driving in an open bridle.

I have not yet tested whether this will improve hitching away from home but I am optimistic because she feels calmer. An unexpected benefit of driving with an open bridle is that I no longer worry about her running into things she can't see. If she ever again bolts without me, at least she will be able to see where she is going and be safer for it. Plus reducing my worry level, reduces hers.

So thank you for printing the article. It gave me helpful tips and the push to try an open bridle.

Sincerely, *Nancy Baker*

Nancy,

The decision to use the "Blinders or not" article was totally mine.....

Al and I train all of our horses in an open bridle at first.

Our first horse was petrified of a closed bridle. We had plain cheek pieces made for her over 30 years ago. She worked calmly in an open bridle.

We watched a friend and her Appaloosa be berated at an ADS show for not driving in blinkers.....I got the rules and had a heated discussion with both the judge and the TD over it.....The ADS DOES NOT require blinkers.....in fact, Artillery horses drive in open bridles with rattling cannons behind them.... Our friend was so rattled that she never showed at a driving show again. But, she continued to enjoy her lovely Appy as a pleasure driving horse for many years.

I am very glad that the article was of help..... **Kris Breyer**

Yay, I'm so happy for you Nancy, and so glad that The HUB Club (and our very fine newsletter editor, Kris) published such a helpful article.

I have been feeling like the Club could do more for its members and hearing feedback like this rejuvenates me!

I would strongly encourage you to sign up for the Trish Demers clinic on August 12th at Fox Valley as she is EXCELLENT

with situations just as you describe, wonderfully patient, understanding, and creative. A true horsewoman. *Lydia*

# Wheel to Wheel

NEWSLETTER EDITOR  
26715 N. Schwerman Road  
Wauconda, IL 60084-2703



## **HUB CLUB** Membership Application Year\_\_\_\_\_

NAME: \_\_\_\_\_

ADDRESS: \_\_\_\_\_

PHONE :( home) \_\_\_\_\_ (work) \_\_\_\_\_ (cell) \_\_\_\_\_

EMAIL ADDRESS \_\_\_\_\_

Also member of: \_\_\_\_\_ ADS \_\_\_\_\_ CAA, \_\_\_\_\_ USEF, Local club \_\_\_\_\_

### MEMBERSHIP DESIGNATIONS:

INDIVIDUAL MEMBERSHIP: 18yrs or older, 1 vote per membership

FAMILY MEMBERSHIP: Couple and any underage children (<18), immediate family, 2 votes per membership.

JUNIOR MEMBERSHIP: Child under 18yrs of age, no voting privileges. (Must have an adult member as sponsor).

Also, parent/guardian must sign on application for Junior Members to participate at club events.

I accept the benefits, obligations and responsibilities of membership and agree to abide by the HUB Club bylaws

Signature(s): \_\_\_\_\_ Date \_\_\_\_\_

\_\_\_\_\_ Date \_\_\_\_\_

\_\_\_\_\_ Date : \_\_\_\_\_

Parent or Guardian (if under 18 years of age)

INDIVIDUAL MEMBERSHIP: \$25.00 (Renewing or New)\* \$ \_\_\_\_\_

FAMILY MEMBERSHIP: \$35.00 (Renewing or New)\* \$ \_\_\_\_\_

JUNIOR MEMBERSHIP: \$10.00 (Renewing or New)\* \$ \_\_\_\_\_

\*New memberships received after June 30 will be pro-rated for 6 months

The newsletter is normally distributed via email, as PDF. Do you **REALLY NEED** receive the newsletter via regular mail? Yes \_\_\_\_\_ No \_\_\_\_\_ If yes, please include additional \$12.00 to help with print and mailing costs.

Send check payable to HUB Club with completed form to:

Tammy M Carlo  
4761 Bordeaux Drive  
Lake in the Hills, IL 60156

Check # \_\_\_\_\_  
Amount \_\_\_\_\_  
Date \_\_\_\_\_